

Sample Information

Analyzed by : Dr. Robert S. Pappas
Analyzed : 11/18/2020 12:17:47 PM
Sample Type : Essential Oil
Sample Name : Wintergreen Oil-Barefut
Sample ID : 0107
Injection Volume : 0.10
Instrument ID : GC-3



Peak Report TIC

R.Time	Name	Area%
15.260	Phenol	0.01
20.511	Unidentified	0.02
29.948	Methyl salicylate	99.96
33.735	Unidentified	0.01
		100.00

Chromatogram Wintergreen Oil-Barefut

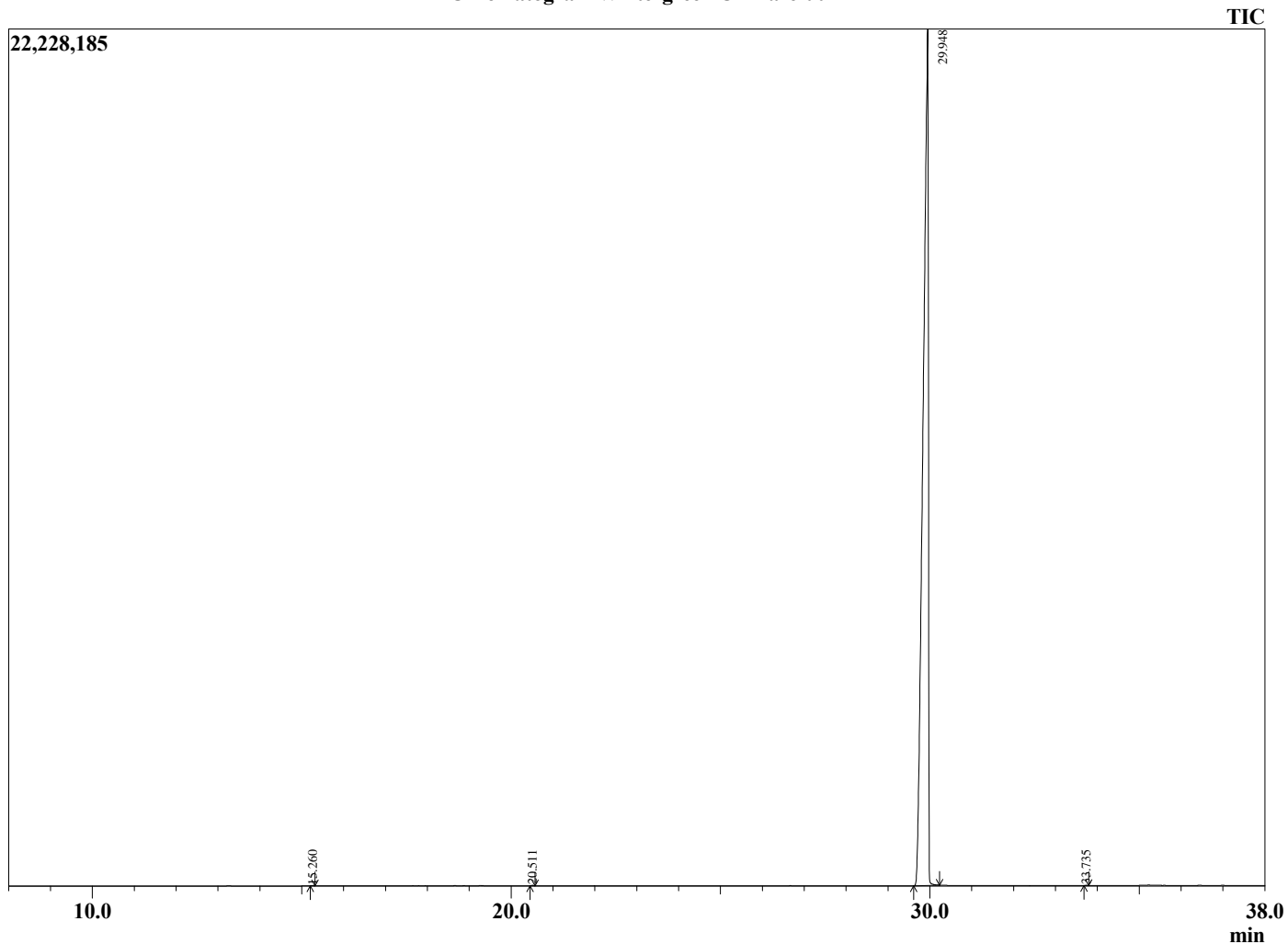

Comments:

The analysis of this Wintergreen batch sample meets the expected chemical profile for authentic essential oil of *Gaultheria procumbens*. No contamination or adulteration was detected. The results provided in this GCMS quality analysis reflect the chemical composition of the oil and lot referenced above on the date of analysis.