

Sample Information

Analyzed by : Dr. Robert S. Pappas
Analyzed : 7/4/2019 3:51:36 AM
Sample Type : Essential Oil
Sample Name : Wintergreen - Barefut
Sample ID : 0106
Injection Volume : 0.10
Instrument ID : GC-3



Peak Report TIC		Area%
R.Time	Name	
17.751	1,8-Cineole	0.09
28.616	Methyl salicylate	99.91
		100.00

This report is valid for 1 year from the analyzed date.

Chromatogram Wintergreen - Barefut

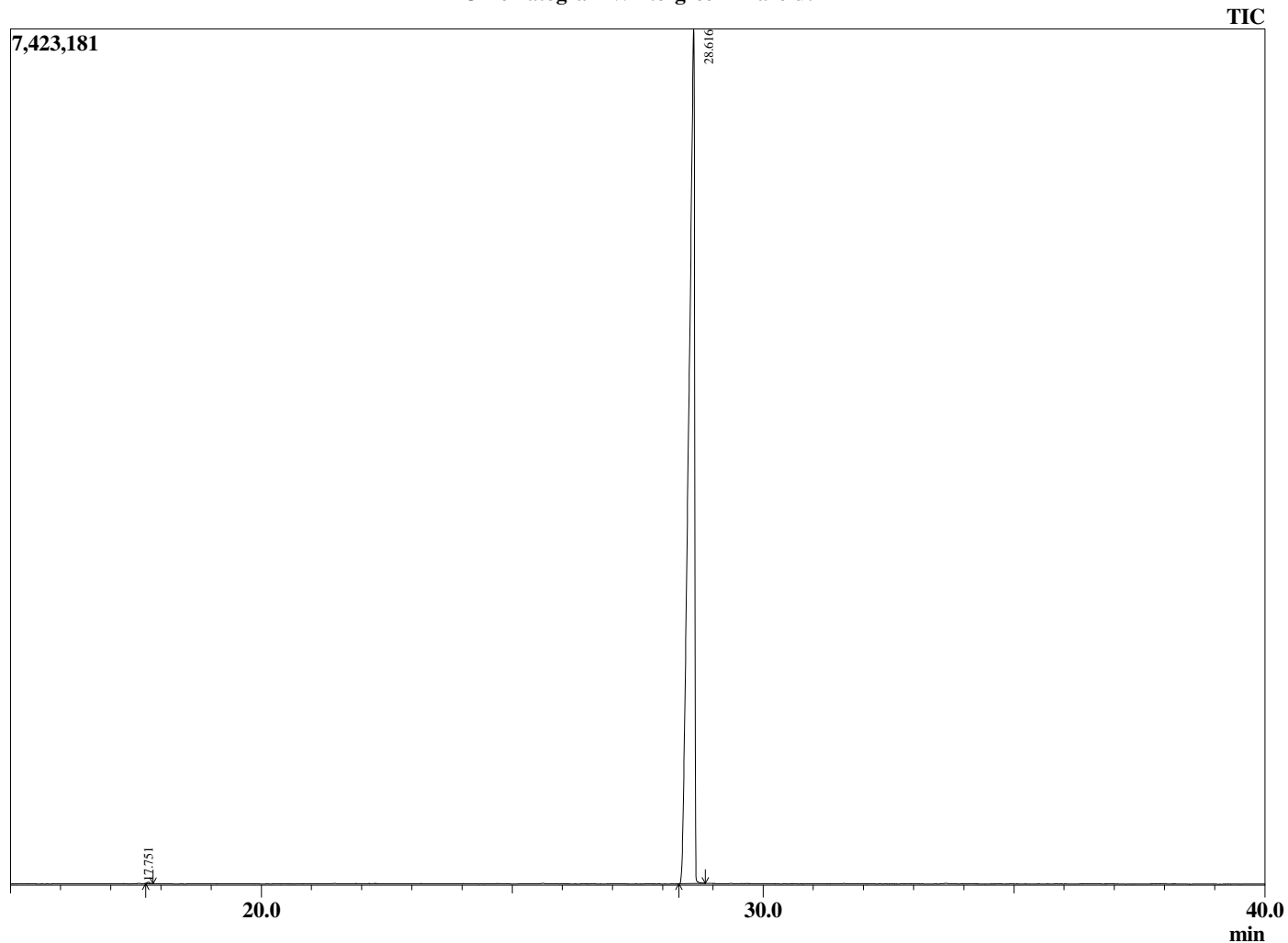

Comments:
The analysis of this Wintergreen batch sample meets the expected chemical profile for authentic essential oil of *Gaultheria procumbens*. No contamination or adulteration was detected.